

CERTIFICATE of REGISTRATION

Registered Name
SULIEN LASSIE WAKAN

Registration Number
1,147,338

Type of Registration
REGULAR

Color
SORREL

Pattern Type
TOBIANO

Sex
STALLION

Foaling Date
FEBRUARY 19, 2021

State/Province Foaled
SPAIN

Breeder (Owner of Dam at Time of Breeding)
CASAS, PEDRO
MONTCORTES DE PALLARS SPAIN

ID# - 8770932

Original Owner
CASAS, PEDRO
MONTCORTES DE PALLARS SPAIN

ID# - 8770932

Current Owner
CASAS, PEDRO
MONTCORTES DE PALLARS SPAIN

ID# - 8770932

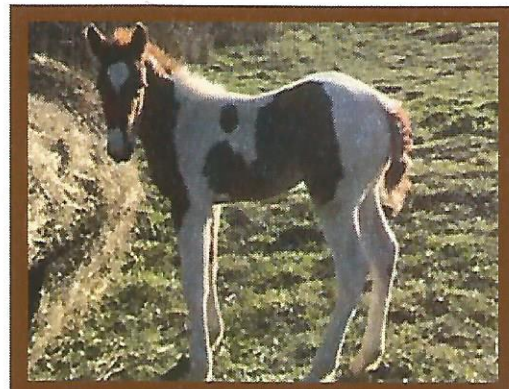

Sire ROCKING SIR PRIZE LB
911,577
BAY/TOBIANO

VIC TIM ROCKET
170,274
BLACK/TOB/OVR

SUSPISIOUS PINES
690,300
CHESTNUT/TOBIANO

SKIP A CHECKERS
65,441
BLACK/TOB/OVR

GALA LOU
85,587
BLACK/TOBIANO

MR PINE CAAN
(QH) 2,286,305
BAY

SUSPISIOUS LADY LB
256,723
SORREL/TOBIANO

Dam NOKOMI LASSIE WAKAN
(QH) 5,502,821
PALOMINO

RUSTY IGGINS REY
(QH) 3,510,105

KAY LASSIE
(QH) 3,226,423
PALOMINO

CK NIGGINS DELL
(QH) 2,776,045
CHESTNUT

RUSTY ESCOPETA REY
(QH) 3,132,218
SORREL

KAY STAR CREATOR
(QH) 2,455,403
PALOMINO

TWOBITS LASSIE 1982
(QH) 1,917,330
SORREL

Date Registered
MAY 19, 2021

[Signature]
Executive Director

This certifies that the above-named horse is recorded in the American Paint Horse Association registry. This certificate is based upon the written evidence and signature provided by the applicant, and is issued with the right to correct and/or revoke.

TRANSFER RECORD

The last name entered here under is the last recorded owner of this animal, as shown by the records of the American Paint Horse Association. TO TRANSFER THE ANIMAL DESCRIBED ABOVE, complete the transfer on the reverse side. Transfer online at apha.myshowday.com or send this certificate and the transfer fee* to the American Paint Horse Association, 122 E. Exchange Ave., Suite 420 Fort Worth, TX 76164. The transfer entry will then be made and a certificate mailed as directed. Please contact APHA at askapha@apha.com for additional information. *Refer to the most current APHA Rule Book for fee schedule online at apha.com/forms/rule-books.

For office use only — do not alter information on front of certificate

Date of Purchase

Name and Address of Owner as Shown by Transfer Record

Attest of Record by Secretary