

AMERICAN PAINT HORSE ASSOCIATION

CERTIFICATE of REGISTRATION

Registered Name
WINTER LASSIE WK

Registered Number
01197121

Type of Registration
REGULAR REGISTRY

Color
SORREL

Pattern Type
TOBIANO

Sex
STALLION

Foaling Date
MARCH 19, 2024

State/Province Foaled

Breeder (Owner of Dam at Time of Breeding)
CASAS, PEDRO
MONTCORTES DE PALLARS SPAIN

ID# - 8770932

Original Owner
CASAS, PEDRO
MONTCORTES DE PALLARS SPAIN

ID# - 8770932

Current Owner
CASAS, PEDRO
MONTCORTES DE PALLARS SPAIN

ID# - 8770932

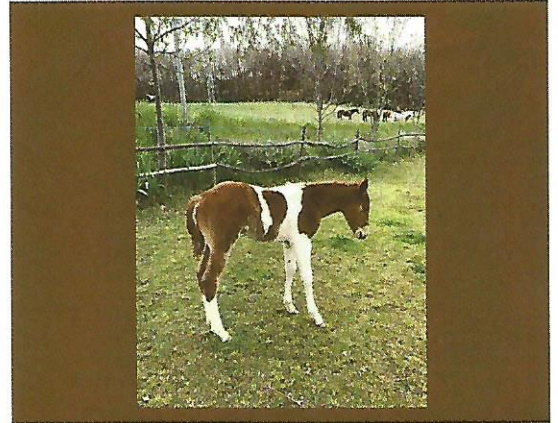

Sire ROCKING SIR PRIZE LB
00911577
BAY / TOBIANO

VIC TIM ROCKET
00170274
BLACK / TOBIANO/OVERO

SUSPISIOUS PINES
00690300
CHESTNUT / TOBIANO

SKIP A CHECKERS
00065441
BLACK / TOBIANO/OVERO
GALA LOU
00085587
BLACK / TOBIANO

MR PINE CAAN
(QH) Q2286305
BAY
SUSPISIOUS LADY LB
00256723
SORREL / TOBIANO



Dam MUR LASSIE WAKAN
(QH) Q5691054
PALOMINO

RUSTY IGGINS REY
(QH) Q3510105

KAY LASSIE
(QH) Q3226423
PALOMINO

CK NIGGINS DELL
(QH) Q2776045
CHESTNUT
RUSTY ESCOPETA REY
(QH) Q3132218
SORREL

KAY STAR CREATOR
(QH) Q2455403
PALOMINO
TWOBITS LASSIE 1982
(QH) Q1917330
SORREL

Remarks:

1 DUPLICATE CERTIFICATE ISSUED: JULY 24, 2024

Date Registered

APRIL 30, 2024

Chief Executive Officer

APHA APPROVED GENETIC TESTING: Frame Overo: N/N HYP: N/N HERDA: N/N GBED: N/N PSSM: N/N MH: N/N

This certifies that the above-named horse is recorded in the American Paint Horse Association registry. This certificate is based upon the written evidence and signature provided by the applicant, and is issued with the right to correct and/or revoke.

TRANSFER RECORD

The last name entered here under is the last recorded owner of this animal, as shown by the records of the American Paint Horse Association. TO TRANSFER THE ANIMAL DESCRIBED ABOVE, complete the transfer on the reverse side. Transfer online at PHCentral.com or send this certificate and the transfer fee* to the American Paint Horse Association, 122 E. Exchange Ave., Suite 420, Fort Worth, TX 76164. The transfer entry will then be made and a certificate mailed as directed. Contact APHA at (817) 834-2742 for details. Refer to the most current APHA Rule Book for fee schedule online at apha.com/forms/rule-books.

For office use only — do not alter information on front of certificate

Date of Purchase

Name & Address of Owner as Shown by Transfer Record